

Implementation of CITES at national level in Denmark

Legislation

- Text of the Convention and resolutions
- Council Regulation and Commission regulations
- National legislation

National legislation

- Statutory order
 - Defining the responsibility between the different agencies
 - Defining points of entry and exit
 - Making it possible to prosecute violations of the Regulations

Danish authorities

- The National Forest and Nature Agency (Ministry of Environment)
- The Danish Plant Directorate (Ministry of Food, Agriculture and Fisheries)
- Customs
- Police

- The National Forest and Nature Agency
 - Live animals, parts and derivatives,
 - Timber

- The Plant Directorate
 - Live plants

The Danish Forest and Nature Agency

Staff:

- 2 biologists
- 6 students from university (3500 hours yearly)
- 1 part time assistant (15 hours weekly)
- 1 part time legal advicer

Main tasks

- Issuance of permits/handling applications
- Information
- Inspections (airport, petshops, taxidermists, etc.)
- Correspondance with other authorities (national and international)
- Meetings (national, EU, international)
- Training

Permits

Certificates (inter-EU trade):

2002: 584

2003: 707

2004: 789

2005: 906

2006: 1500

2007: 1306

Permits

Importpermits

2002: 661

2003: 939

2004: 974

2005: 819

2006: 750

2007: 1031

Permits

Export permits

2002: 433

2003: 333

2004: 303

2005: 220

2006: 262

2007: 197

Permits

Re-export permits

2002: 211

2003: 110

2004: 96

2005: 171

2006: 180

2007: 222

Electronic permitting

ACCESS Database

Microsoft Access

Filer Rediger Indsæt Poster Vindue Hjælp

Luk | | | | | | Søg Reexpno | Søgebillede | Tilladelse | Certifikat | Importmed. | Eksport u. import | Indfortold | Modtagelse | Oversigt

Ret art | Ny art | Ret eksp. | Ret imp. | Ret vilkår | Ret purpose | Ret div. adr. | Ret lande | Ret type | Ret source | Ret citesno | Ret medarb. | Toldindtast

Hovedoversigt



CITES - DATABASE

Tilladelser Importmeddelelse

Eksport til DK uden import

Certifikater Modtagelse

Databasevindue Udskriv rapporter

Afslut Access

Formularvisning

start NUM 10:42

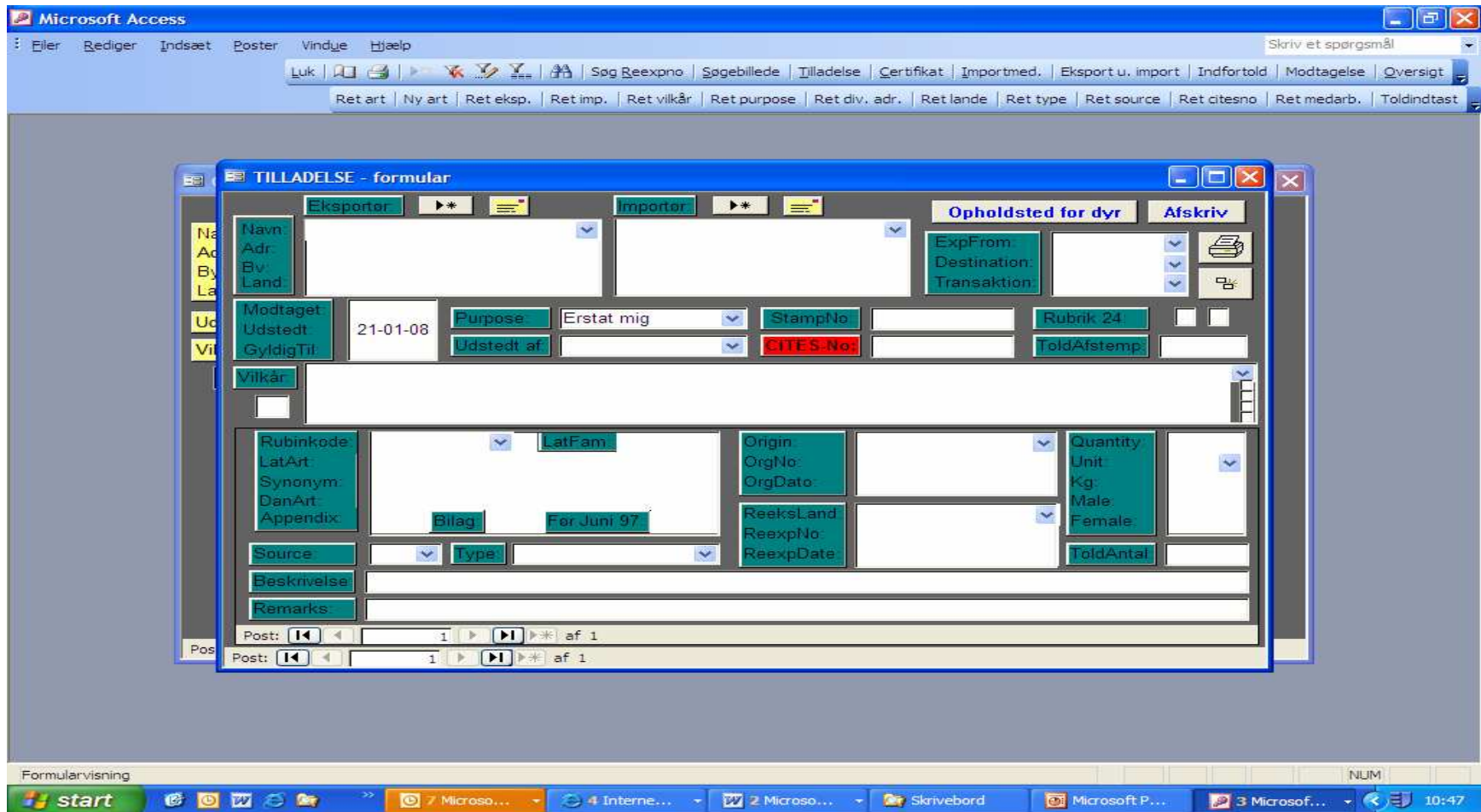

Microsoft Access

Ejler Rediger Indsæt Poster Vindue Hjælp

Luk | | | | | | Søg Reexpno | Søgebillede | Tilføjelse | Certifikat | Importmed. | Eksport u. import | Indfortold | Modtagelse | Oversigt

Ret art | Ny art | Ret eksp. | Ret imp. | Ret vilkår | Ret purpose | Ret div. adr. | Ret lande | Ret type | Ret source | Ret citesno | Ret medarb. | Toldindtast

Skriv et spørgsmål

Rapportoversigt



Årspanport - papir

- Vejledning
- Import (fra tredjelande)
- Eksport (til tredjelande)
- Reeksport (til tredjelande)
- Import (fra andre EU-lande)
- Eksport (til andre EU-lande)
- Domestic (indenlands cert.)
- Brevbesvarelestid



Gå til
Hovedoversigt

CITES diskette rapport (valgfrit tidsrum)

Diskette rapport over registrerede importmeddelelser (valgfrit tidsrum)

Formularvisning NUM

start 10:48

Cooperation

Customs

- MoU
- Annual meeting
- Training
- Weekly contact with personel in CPH Airport (telephone/mail)

Important to have a close relationship to keypersons

Cooperation

Airport

- Border/passenger control
- Mail
- Freight

Different teams – different control – different offences – different tasks

Cooperation

Police

- Contact with enforcement unit and also with procecuting unit
- Good cooperation with the units in CPH
- Could be improved in other parts of Denmark

Cooperation

- Police have the power to ransac/search
- Police have the power to confiscate/hold back illegal effects
- Police have the power to prosecute/fine/arrest

The Danish Forest and Nature Agency do not have this power.

Cooperation

Other agencies:

- The Danish Veterinary and Food Administration:

Mainly live animals but also caviar and meat-products

- The Danish Medicines Agency:
TAM

Infractions

Souvenirs/gifts

Internet-shopping

Hunting trophies

Commercial imports

Infractions

	2002	2003	2004	2005	2006
Reported to the police	155	74	85	71	75
Specimens	1687	840	550	525	500

Maj F. Munk
The Danish Forest and Nature Agency
Haraldsgade 53
DK-2100 Ø
Denmark

+45 72 54 24 28
mfm@sns